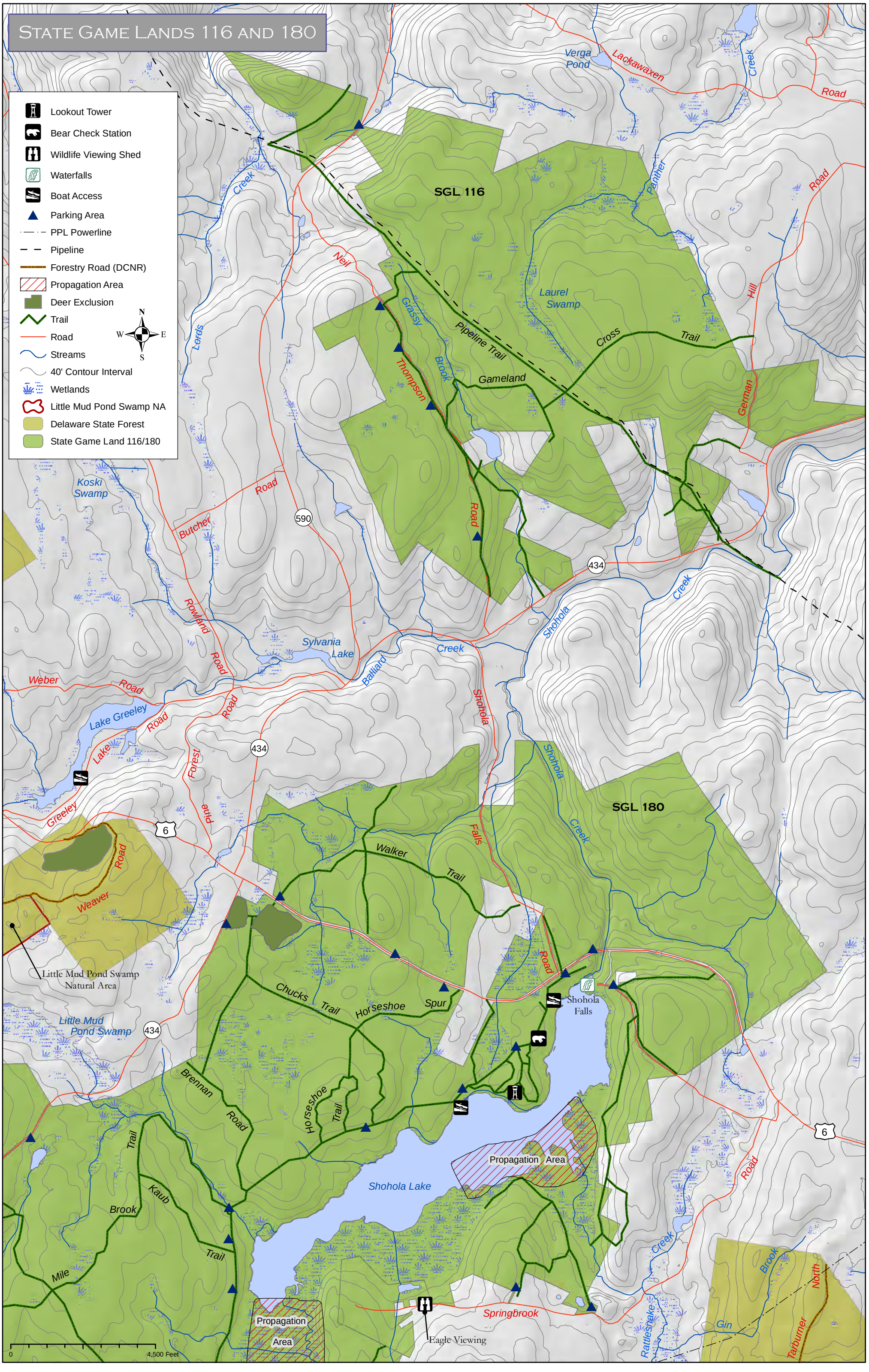State Game Lands 116 and 180